

**DO
EVERYTHING
WITHOUT
COMPLAINING
OR
ARGUING**

PHILIPPIANS 2:14

SR

SATURN ROAD
CHURCH OF CHRIST

10.25.2020

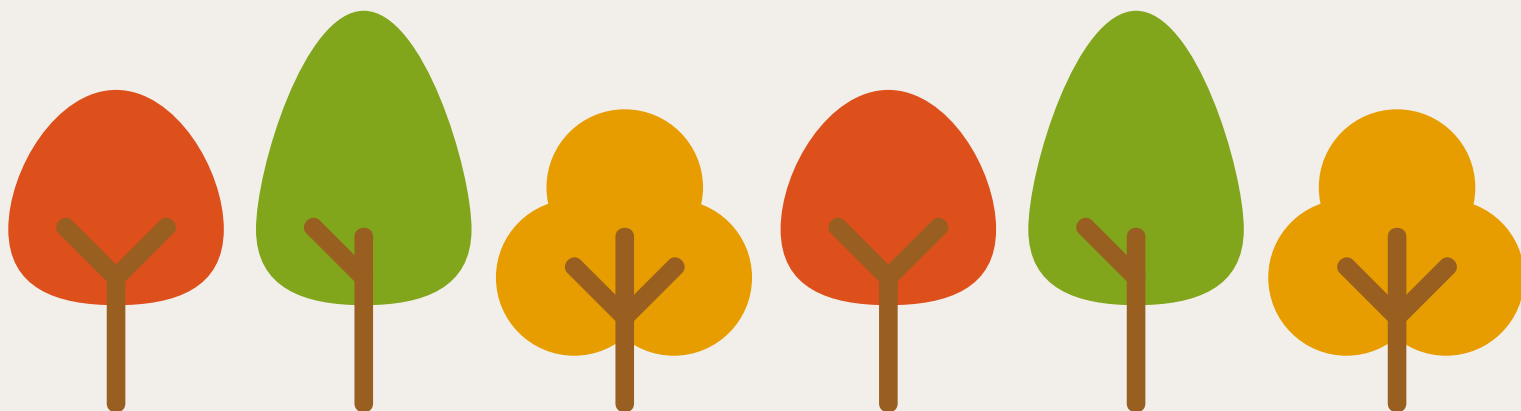

YOUTH AND CHILDREN

Trunk-or-Treat - Sunday, October 25

Walk-through 5:00-6:15 p.m.

Drive-through 6:30-7:00 p.m.

North Parking Lot - We will have lots of room for a socially-distanced Trunk-or-Treat. Check your email for details!

MS/HS Outside Movie Night - Sunday, October 25

7:00-9:00 p.m. - North Parking Lot - *National*

Treasure

Bible Hour - 2-year-olds-5th grade - During our morning worship - All children must be potty-trained
Check your email for details.

MS/HS Summit Groups - Summit Groups are back!

7:00 p.m. - Wednesday evenings.

Girls' Devos and Brovos have started again! Check email and social media for information.

SHOWERS

Drive-by Baby Boy Shower honoring **Nicole Donaldson**, daughter of **Lisa Donaldson** - Sunday, October 25, 1:00-2:30 p.m. - Home of **Toni Arnold** 2113 Indian Trail, Rowlett. Registries: Target and Amazon.

OUR SYMPATHY IS EXTENDED TO:

Kimberly Curry and her family on the unexpected death of her daughter, **Allison Hejny**. Services are pending at this time.

Ben Doss and his family on the unexpected death of his father. Ben is the son of **Leigha Garrett** and the grandson of **Carol Phelps**.

GENERAL ANNOUNCEMENTS

Candy Donations needed for Trunk or Treat - Look for the donation box near the Youth Table.

Outdoor Worship - We will continue to meet for outdoor worship in the North Parking Lot as long as weather allows - 8:30 a.m. - Bring your lawn chairs!

Donations Needed - Old or unwanted printer cartridges/toners from your home or business can be used year-round to help provide school supplies for children in area schools. For more info, please contact Linda Cause at lcause@att.net.

Donations Needed - Used walker and wheelchairs
Contact Ms. Glenda Lee at 214-649-4867 to donate.

KEY SCRIPTURES TO HELP PREPARE OUR HEARTS FOR WORSHIP:

John 15:11

Galatians 5:22-23

James 5:9

OCTOBER'S THEME VERSE:

Jesus Christ is the same yesterday and today and forever.

Hebrews 13:8

LAST WEEK

Weekly Budget Amount	\$42,500
Contribution	42,500
YTD Average Contribution	39,836
A.M. Attendance	N/A



TRUNK *Or* TREAT

Sunday, October 25

5:00-6:15 pm Walk-through

6:30-7:00 pm Drive-through

Thank You

To Our Saturn Road Family

Many thanks for the phone calls, cards, and emails during Bob's stay in the hospital and while he was in rehab. We appreciate and love our Saturn Road family.

In Christian love,

Bob and Velma Slocum



Christian Care Communities & Services

presents

DRIVE-IN GALA

Save the Date

11.07.20

Southfork Ranch

WE ARE VERY EXCITED
TO ANNOUNCE OUR FIRST-EVER FAMILY
FRIENDLY DRIVE-IN GALA:

**SOUTHFORK RANCH
THE EVENING OF
SATURDAY, NOVEMBER 7TH.**

ADMISSION WILL BE BY THE "CAR LOAD!"
PLEASE MARK YOUR CALENDARS! MORE
INFORMATION TO COME! STAY TUNED!



ChristianCareCenters.org/DriveInGala



Christian Care
Communities and Services
900 Wiggins Parkway
Mesquite, TX, 75150

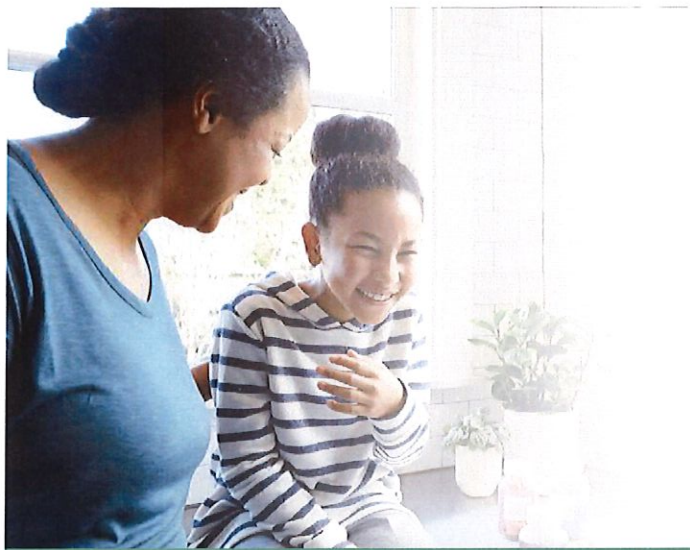

NEXUS

RECOVERY CENTER INC.

Change her life. Change the world.

Help keep the holidays warm

Throughout the holiday season, Nexus Recovery Center will house hundreds of women and their children on the road to recovery from substance use disorders. Please consider making a gift to support our work as we build resiliency, safety and community with those we serve.

- Check our Amazon Wishlist at [nexusrecovery.org/donate](https://www.nexusrecovery.org/donate)
- Unused coats in adult and child sizes (Infant - Child's XL) can be delivered Tuesdays and Thursdays, 8:00AM - 4:00PM to 8733 La Prada Drive | Dallas, TX 75228
- For more information, contact Beth Hunter at bhunter@nexusrecovery.org



FriendSpeak

Creating Life-Changing Conversations

In the face of dramatically changing demographics as the world arrives in our neighborhoods, churches have an opportunity like never before to reach the world with the Good News of Jesus!

FriendSpeak is a ministry that helps our international neighbors improve their English while studying one-to-one with an American friend! Come and find out how you can participate in this exciting way to share your friendship and faith!

**FOR MORE INFORMATION, CONTACT WANDA HOWELL AT
325-518-7095**



CounselingWorks

Individual, couples and family therapy

Walking closer to God? ...Priceless!

Professional Christian Counseling
Servicios en Espanol tambien
972-960-9981

"Come to me, all you who are weary and burdened, and I will give you rest. Take my yoke upon you and learn from me, for I am gentle and humble in heart, and you will find rest for your souls. For my yoke is easy and my burden is light." Matthew 11:28-30